

Analysis by Behavior



Leadership Assessment Survey
Maximum Potential
05/09/2003

Single Participant: Melanie H

Analysis by Behavior

Initiative and Risk Taking

1) To what extent does this person ... Take prompt action when unexpected opportunities arise.

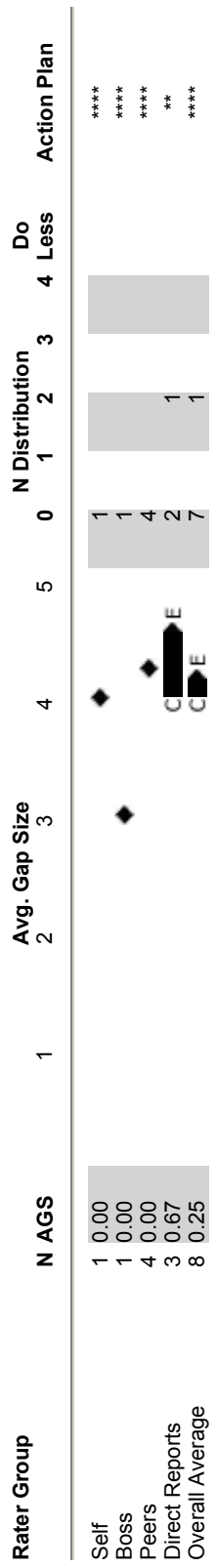

Initiative and Risk Taking

2) To what extent does this person ... Accept responsibility for her/his mistakes.



Current Performance...how often does this occur? = C 1 - Almost Never, 2 - Sometimes, 3 - Generally, 4 - Almost Always, 5 - Always
 Expectations...how often should this occur? = E 1 - Almost Never, 2 - Sometimes, 3 - Generally, 4 - Almost Always, 5 - Always

This detailed item analysis report links each item to its corresponding skill or theme. This report identifies the number of people who answered each item and how they responded (N or % Distribution).
 Recommended Action Plan: (*) identifies areas of strength. The number of (*)s indicates the level of strength (** or ****). Increase = do more of that behavior. Decrease = do less. Self data is not included in the Overall Average data line.
 Note: If this report includes the AGS or Average Gap Size, you will be able to compare the gap or difference between what a rater group sees you doing compared to the performance expectations that rater group has for you.

Analysis by Behavior

Initiative and Risk Taking

3) To what extent does this person ... Persevere despite organizational obstacles.

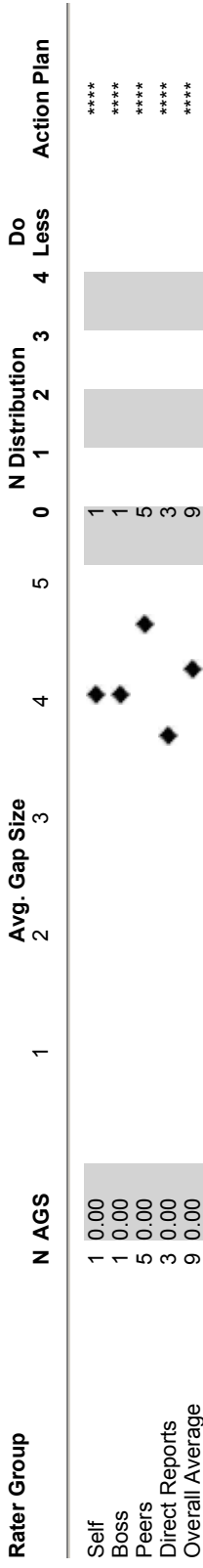

Initiative and Risk Taking

4) To what extent does this person ... Display energy and drive to accomplish personal or work goals.

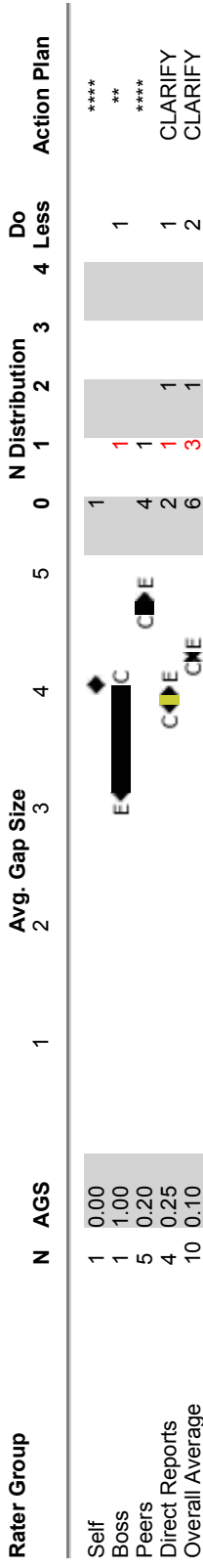

Current Performance...how often does this occur? = C 1 - Almost Never, 2 - Sometimes, 3 - Generally, 4 - Almost Always, 5 - Always
Expectations...how often should this occur? = E 1 - Almost Never, 2 - Sometimes, 3 - Generally, 4 - Almost Always, 5 - Always

This detailed item analysis report links each item to its corresponding skill or theme. This report identifies the number of people who answered each item and how they responded (N or % Distribution).
Recommended Action Plan: (*) identifies areas of strength. The number of (*)s indicates the level of strength (** or ****). Increase = do more of that behavior. Decrease = do less. Self data is not included in the Overall Average data line.
Note: If this report includes the AGS or Average Gap Size, you will be able to compare the gap or difference between what a rater group sees you doing compared to the performance expectations that rater group has for you.

Analysis by Behavior

Initiative and Risk Taking

5) To what extent does this person ... Willingly take an unpopular stand.

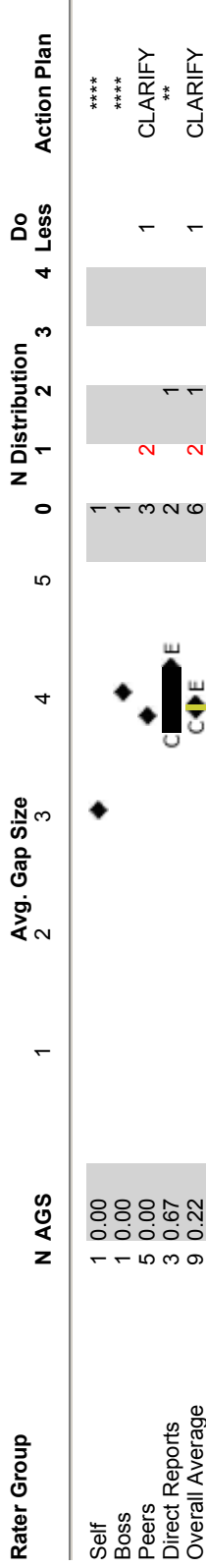

Initiative and Risk Taking

6) To what extent does this person ... Promote her/his new ideas to you.

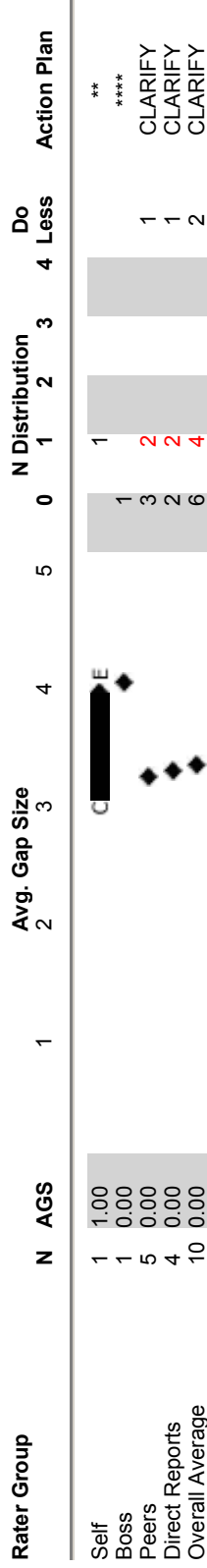

Current Performance...how often does this occur? = C 1 - Almost Never, 2 - Sometimes, 3 - Generally, 4 - Almost Always, 5 - Always
 Expectations...how often should this occur? = E 1 - Almost Never, 2 - Sometimes, 3 - Generally, 4 - Almost Always, 5 - Always

This detailed item analysis report links each item to its corresponding skill or theme. This report identifies the number of people who answered each item and how they responded (N or % Distribution).
 Recommended Action Plan: (*) identifies areas of strength. The number of (*)s indicates the level of strength (** or ****). Increase = do more of that behavior. Decrease = do less. Self data is not included in the Overall Average data line.
 Note: If this report includes the AGS or Average Gap Size, you will be able to compare the gap or difference between what a rater group sees you doing compared to the performance expectations that rater group has for you.

Analysis by Behavior

Initiative and Risk Taking

7) To what extent does this person ... Demonstrate a willingness to take the lead.

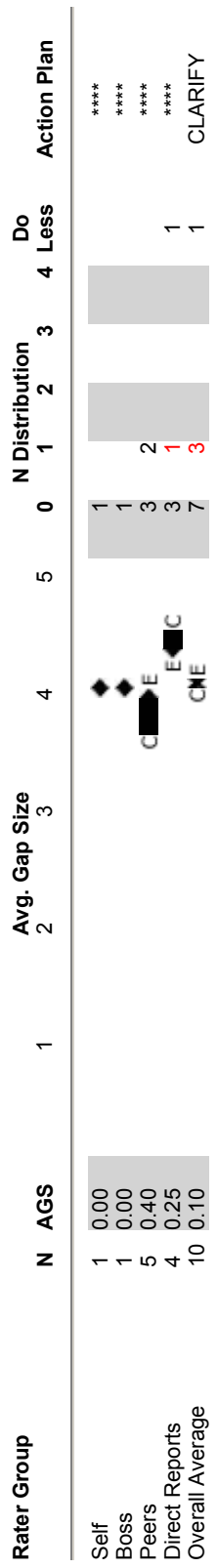

Initiative and Risk Taking Overall Average

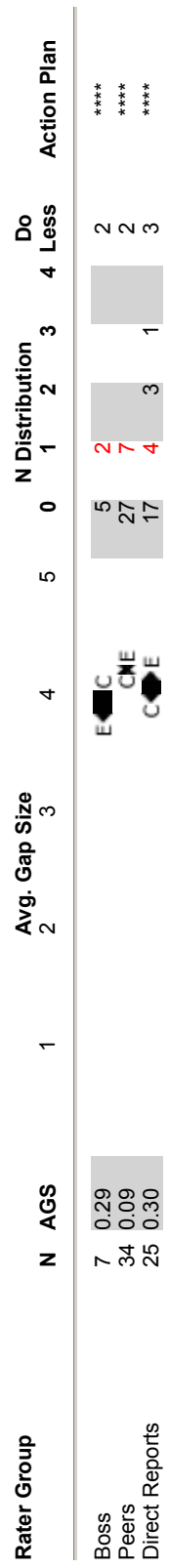

Current Performance...how often does this occur? = C 1 - Almost Never, 2 - Sometimes, 3 - Generally, 4 - Almost Always, 5 - Always
 Expectations...how often should this occur? = E 1 - Almost Never, 2 - Sometimes, 3 - Generally, 4 - Almost Always, 5 - Always

This detailed item analysis report links each item to its corresponding skill or theme. This report identifies the number of people who answered each item and how they responded (N or % Distribution).
 Recommended Action Plan: (*) identifies areas of strength. The number of (*)s indicates the level of strength (** or ****). Increase = do more of that behavior. Decrease = do less.
 Self data is not included in the Overall Average data line.
 Note: If this report includes the AGS or Average Gap Size, you will be able to compare the gap or difference between what a rater group sees you doing compared to the performance expectations that rater group has for you.

Analysis by Behavior

Personal Integrity

8) To what extent does this person ... Support the decisions you make.

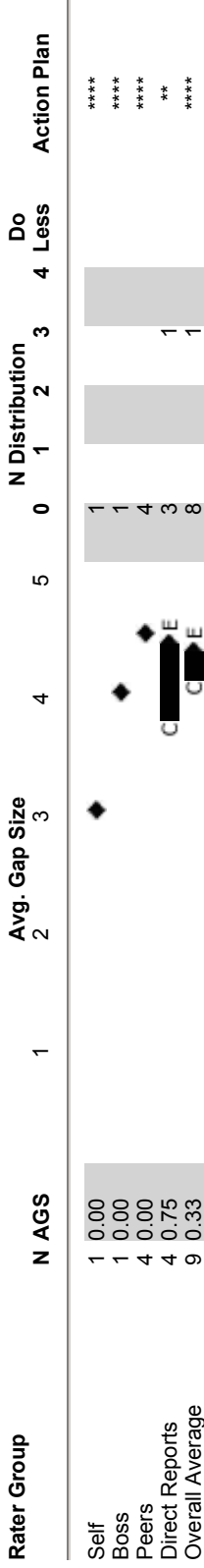

Personal Integrity

9) To what extent does this person ... Follow through on agreed to actions.

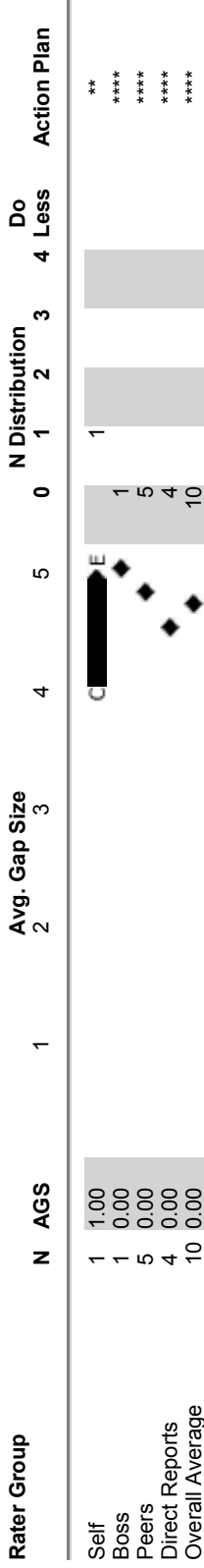

Current Performance...how often does this occur? = C 1 - Almost Never, 2 - Sometimes, 3 - Generally, 4 - Almost Always, 5 - Always
 Expectations...how often should this occur? = E 1 - Almost Never, 2 - Sometimes, 3 - Generally, 4 - Almost Always, 5 - Always

This detailed item analysis report links each item to its corresponding skill or theme. This report identifies the number of people who answered each item and how they responded (N or % Distribution).
 Recommended Action Plan: (*) identifies areas of strength. The number of (*)s indicates the level of strength (** or ****). Increase = do more of that behavior. Decrease = do less. Self data is not included in the Overall Average data line.
 Note: If this report includes the AGS or Average Gap Size, you will be able to compare the gap or difference between what a rater group sees you doing compared to the performance expectations that rater group has for you.

Analysis by Behavior

Personal Integrity

10) To what extent does this person ... Act in an honest and up front manner.

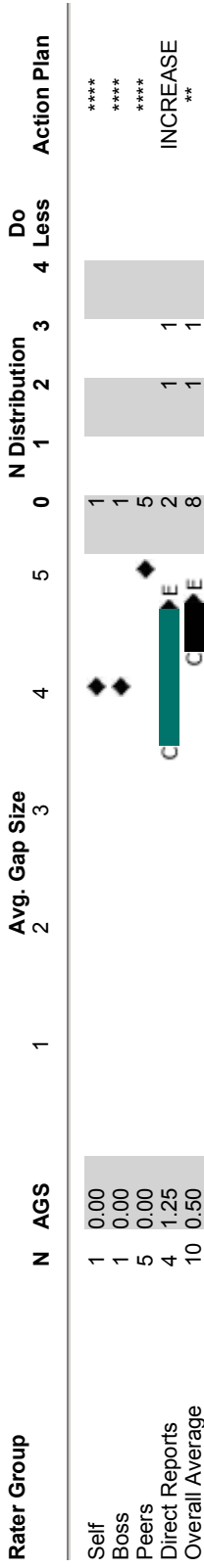

Personal Integrity

11) To what extent does this person ... Exercise confidentiality when dealing with sensitive issues.

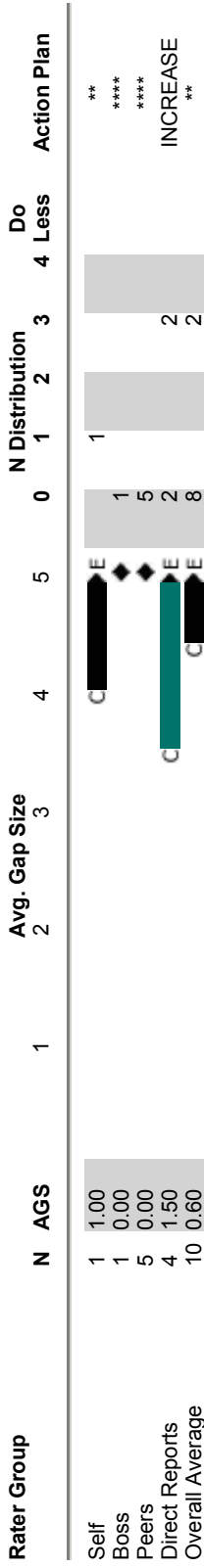

Current Performance...how often does this occur? = C 1 - Almost Never, 2 - Sometimes, 3 - Generally, 4 - Almost Always, 5 - Always
 Expectations...how often should this occur? = E 1 - Almost Never, 2 - Sometimes, 3 - Generally, 4 - Almost Always, 5 - Always

This detailed item analysis report links each item to its corresponding skill or theme. This report identifies the number of people who answered each item and how they responded (N or % Distribution).
 Recommended Action Plan: (*) identifies areas of strength. The number of (*)s indicates the level of strength (** or ****). Increase = do more of that behavior. Decrease = do less. Self data is not included in the Overall Average data line.
 Note: If this report includes the AGS or Average Gap Size, you will be able to compare the gap or difference between what a rater group sees you doing compared to the performance expectations that rater group has for you.

